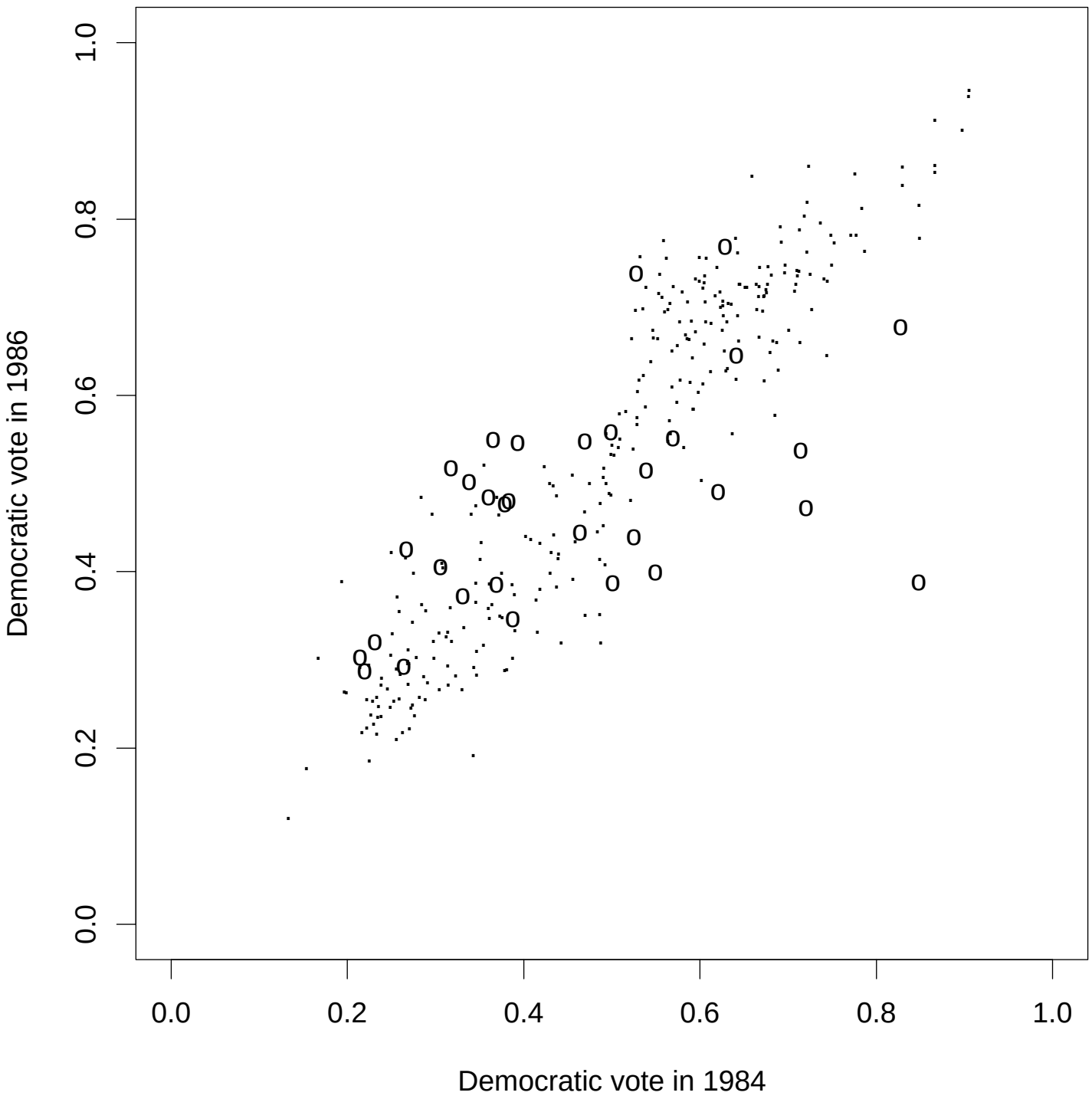
Democratic vote in 1986
Democratic vote in 1984
0.0
0.2
0.4
0.6
0.8
1.0